

EDUARDO FABINI

Estudio Arpegiado

PARA PIANO

Montevideo

SERVICIO OFICIAL DE DIFUSIÓN RADIO ELÉCTRICA

Edición en Homenaje a Eduardo Fabini

1960

12756

MUSICA NACIONAL

Estudio arpegiado

Fabini, Eduardo 1883-1950

EUMP012756

Estudio Arpegiado

Eduardo Fabini

The notation is dense and expressive, with many slurs and ties indicating long, flowing melodic lines. The dynamic markings (p, *rit.*) suggest a range of emotional and technical challenges for the performer.

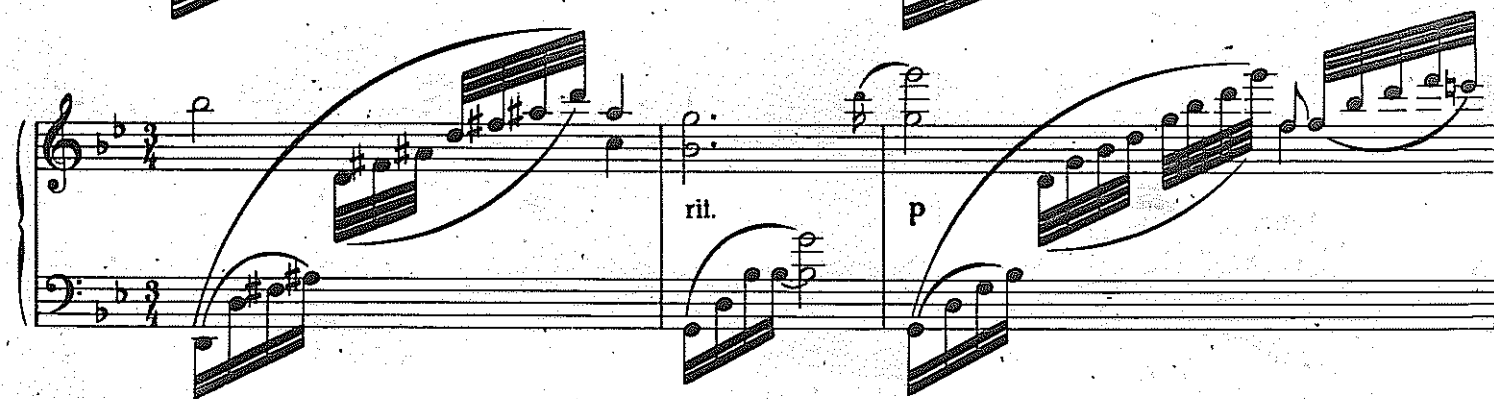
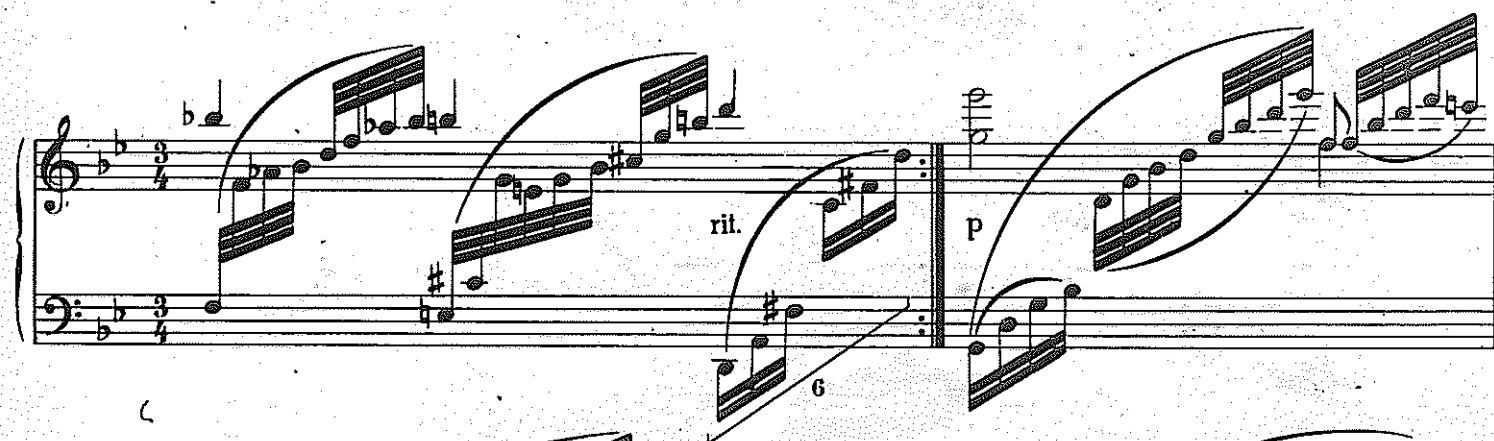

En algunas copias del Estudio Arpegiado, autorizadas por Eduardo Fabini,
se introducen las siguientes modificaciones:

1) Compás N° 34

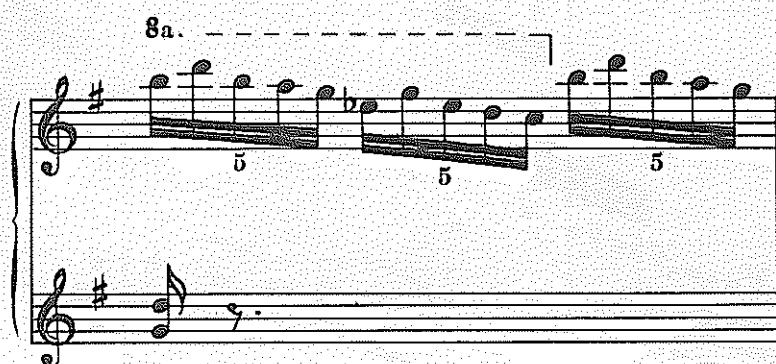

2) Compases finales Nos. 38 y 39

